

Clerk's Memo: AERIAL MAP: Poor Quality

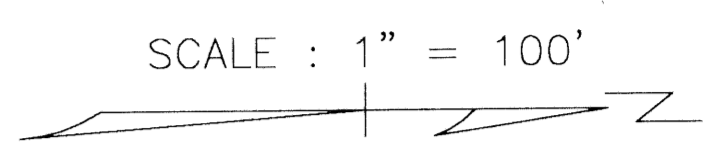
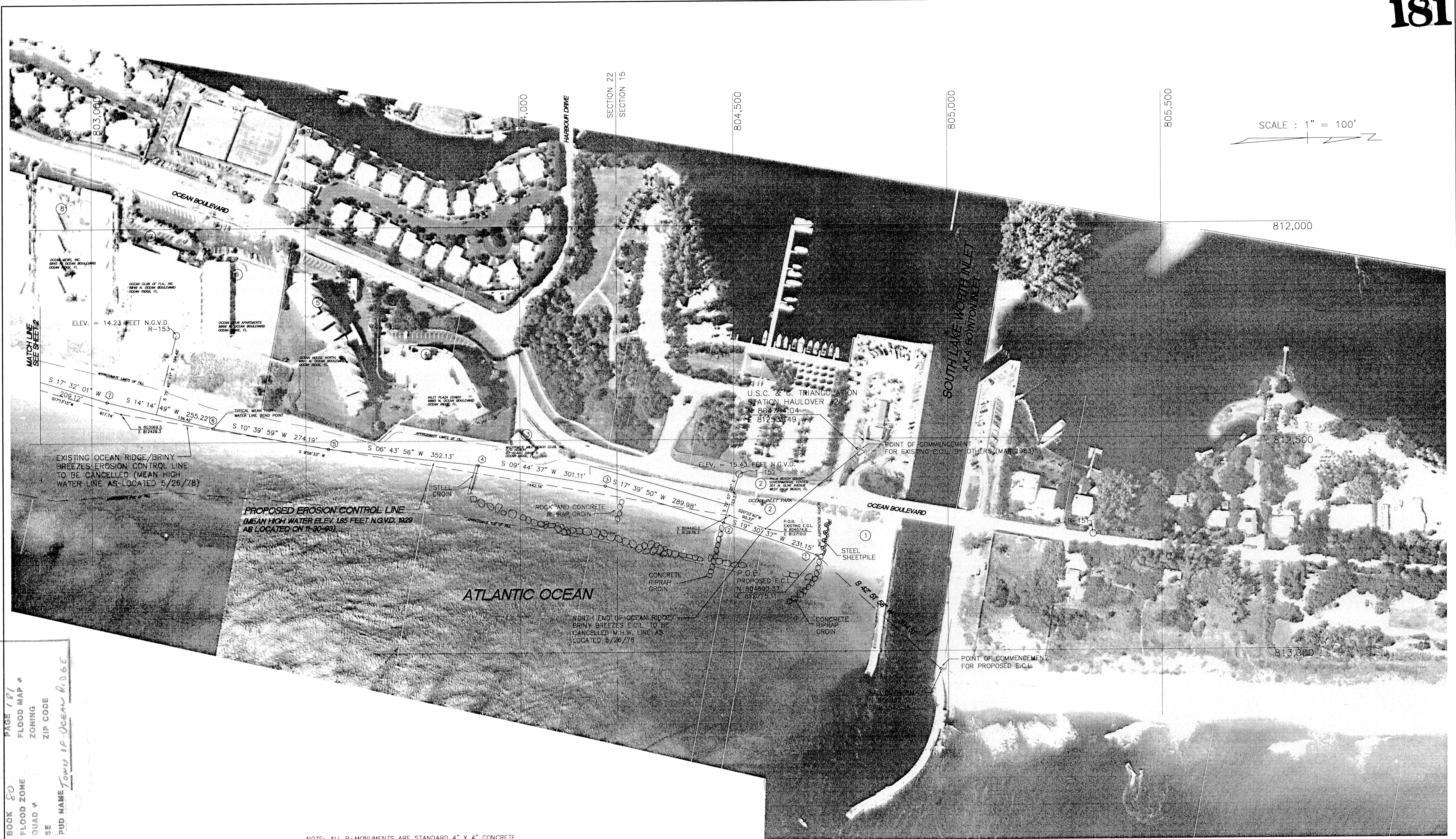

SUBDIVISION # HIGH WATER LINE SURVEY
 BOOK 80
 FLOOD ZONE
 ZONING
 QUAD #
 SE
 PUD NAME TOWN OF OCEAN RIDGE
 ZIP CODE

REVISED 6-23-97 ADDED ANNOTATIONS PER FDEP
 REVISED 6-9-97 ADDED PROP. LIMITS OF FILL PER PLANS BY OLSEN ASSOC.
 REVISED 1-28-97 ADDED EROSION CONTROL LINE FOR MAY '78
 REVISED 1-19-96 REVISION NEW OWNER NAMES AND PARCEL 23A
 REVISED 2-6-95 LENGTH OF EROSION CONTROL LINE AND P.O.B.
 REVISED 5-6-94 TITLE PER D.N.R. REQUIREMENTS
 REVISED 4-11-94 TO CORRESPOND WITH DESCRIPTION
 REVISED 2-17-94 TO REFLECT EROSION CONTROL LINE
 REVISED 2-4-94 TITLE TO EROSION CONTROL LINE

NOTE: ALL R-MONUMENTS ARE STANDARD 4" X 4" CONCRETE MARKERS UNLESS OTHERWISE NOTED.

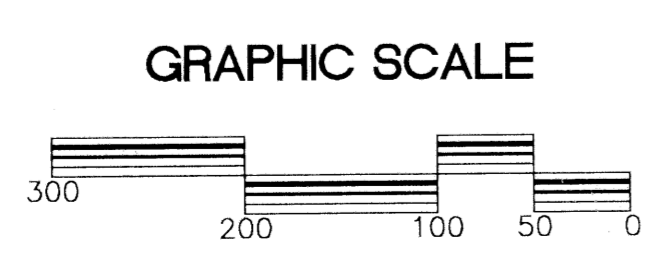

TIDE STATION 872-2670
LAKE WORTH PIER ATLANTIC OCEAN 4.6 MILES NORTH OF SOUTH LAKE WORTH INLET

MORGAN & EKLUND, INC.

PROFESSIONAL SURVEY CONSULTANTS

1850 43RD AVENUE, SUITE C-8
VERO BEACH, FL 32960
PHONE: (407) 569-2218
FAX: (407) 569-2480

1500 S.E. 3RD COURT
SUITE 203
DEERFIELD BEACH, FL 33441
PHONE: (305) 421-6882
FAX: (305) 421-0451

CERTIFICATE OF SURVEYOR - I HEREBY CERTIFY THAT THE INFORMATION SHOWN HEREON IS IN ACCORDANCE WITH A RECENT FIELD SURVEY MADE UNDER MY DIRECTION, AND THAT IT IS TRUE AND CORRECT TO THE BEST OF MY KNOWLEDGE AND BELIEF, AND MEETS THE MINIMUM TECHNICAL STANDARDS AS SET FORTH BY THE FLORIDA BOARD OF PROFESSIONAL LAND SURVEYORS IN CHAPTER 61G17-1, FLORIDA STATUTES.

[Signature]

JOHN E. MORGAN, PLSM
REGISTERED SURVEYOR AND MAPPER 3520
STATE OF FLORIDA

UPDATED MEAN HIGH WATERLINE SURVEY				COMMISSION NO. 3533.00
FOR THE TOWN OF OCEAN RIDGE				SCALE 1" = 100'
PALM BEACH COUNTY, FLORIDA				DATE 12-20-93
DRAWN BY P.A.R.	CHECKED BY J.R.M.	FIELD BOOK PB 33	DATE OF SURVEY 11-30-93	PAGE NO. 56-65
				SHEET 2 OF 4